



NTC-27900

Maritime Transport and Offshore Facilities Security Act 2003

NTC-27900 - DECLARATION OF SECURITY REGULATED PORT – PORTS OF PORTS OF PORT ADELAIDE, PORT LINCOLN, PORT PIRIE, PORT GILES, WALLAROO and THEVENARD

I am a Delegate of the Secretary of the Department of Home Affairs. Under subsection 13(1) of the *Maritime Transport and Offshore Facilities Security Act 2003* (the Act), I:

REVOKE:

- Notice NTC-25908 which declared the Port of Port Adelaide as a security regulated port as published in the *Gazette* (C2023G01254, 14 December 2023);
- Notice NTC-10643 which declared the Port of Port Lincoln as a security regulated port as published in the *Gazette* (C2016G00548, 27 April 2016);
- Notice NTC-10642 which declared the Port of Port Pirie as a security regulated port as published in the *Gazette* (C2016G00547, 27 April 2016);
- Notice NTC-10644 which declared the Port of Port Giles as a security regulated port as published in the *Gazette* (C2016G00549, 27 April 2016);
- Notice NTC-10646 which declared the Port of Wallaroo as a security regulated port as published in the *Gazette* (C2016G00551, 27 April 2016), and
- Notice NTC-10645 which declared the Port of Thevenard as a security regulated port as published in the *Gazette* (C2016G00550, 27 April 2016); and

DECLARE that the area of the ports of:

- Port of Port Adelaide - Maps 1 to 8;
- Port of Port Lincoln - Maps 9 to 10;
- Port of Port Pirie - Maps 11 to 13;
- Port of Port Giles - 14 to 15;
- Port of Wallaroo - Maps 16 to 17; and
- Port of Thevenard - Maps 18 to 19

intended for use either wholly or partly in connection with the movement, loading, unloading, maintenance or provisioning of security regulated ships, the boundaries of which are shown on the attached maps, to be security regulated ports.

This Notice commences upon publication in the *Gazette*.

Michaela Featherstone
Acting Assistant Director, Regulatory Operations
Cyber and Infrastructure Security Centre
Delegate of the Secretary of the Department of Home Affairs

24 January 2025

Note:

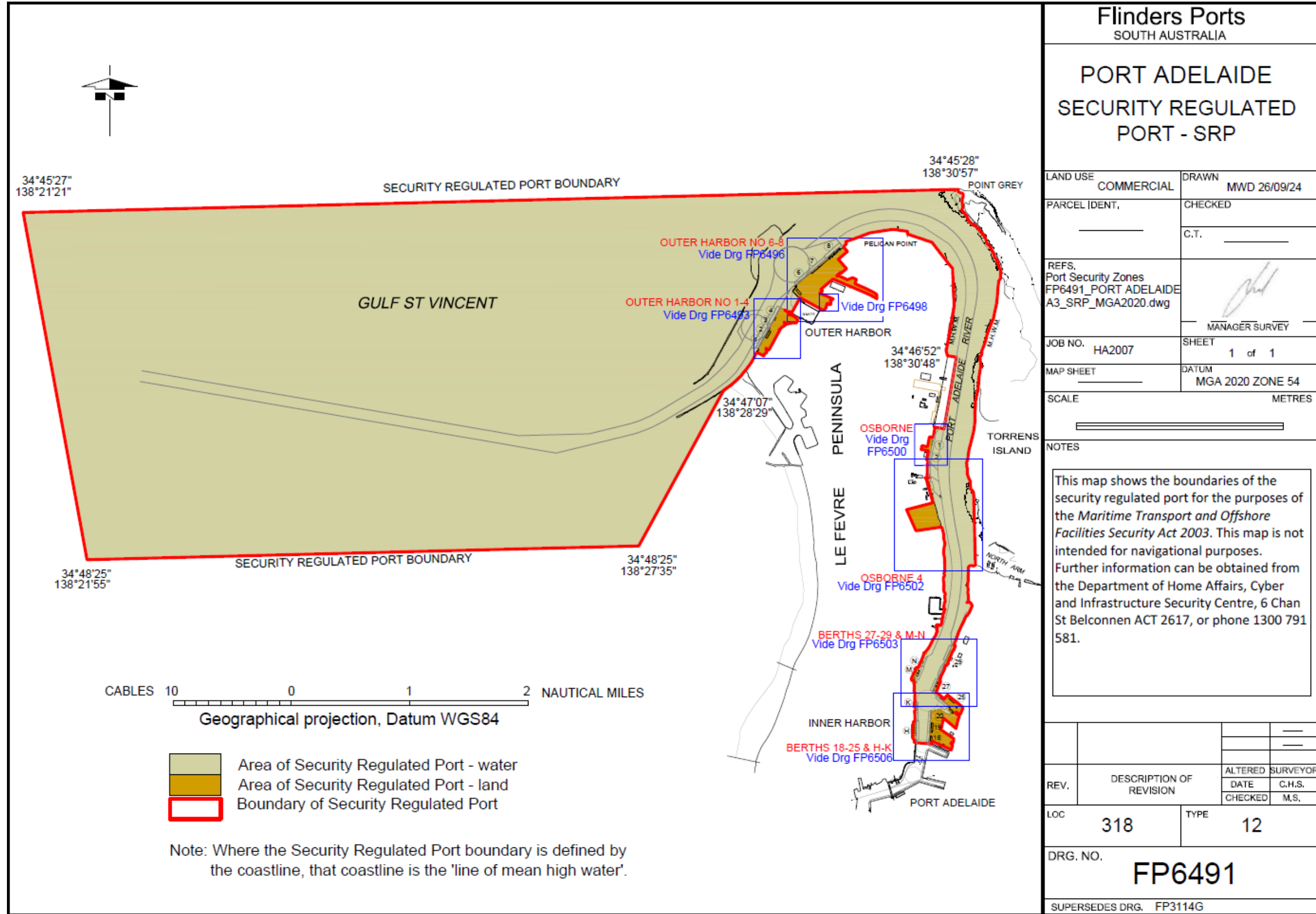

- 1) *Gazette* means the *Commonwealth of Australia Gazette*
- 2) This Notice remains in force until otherwise revoked in writing and upon subsequent publication in the *Gazette*

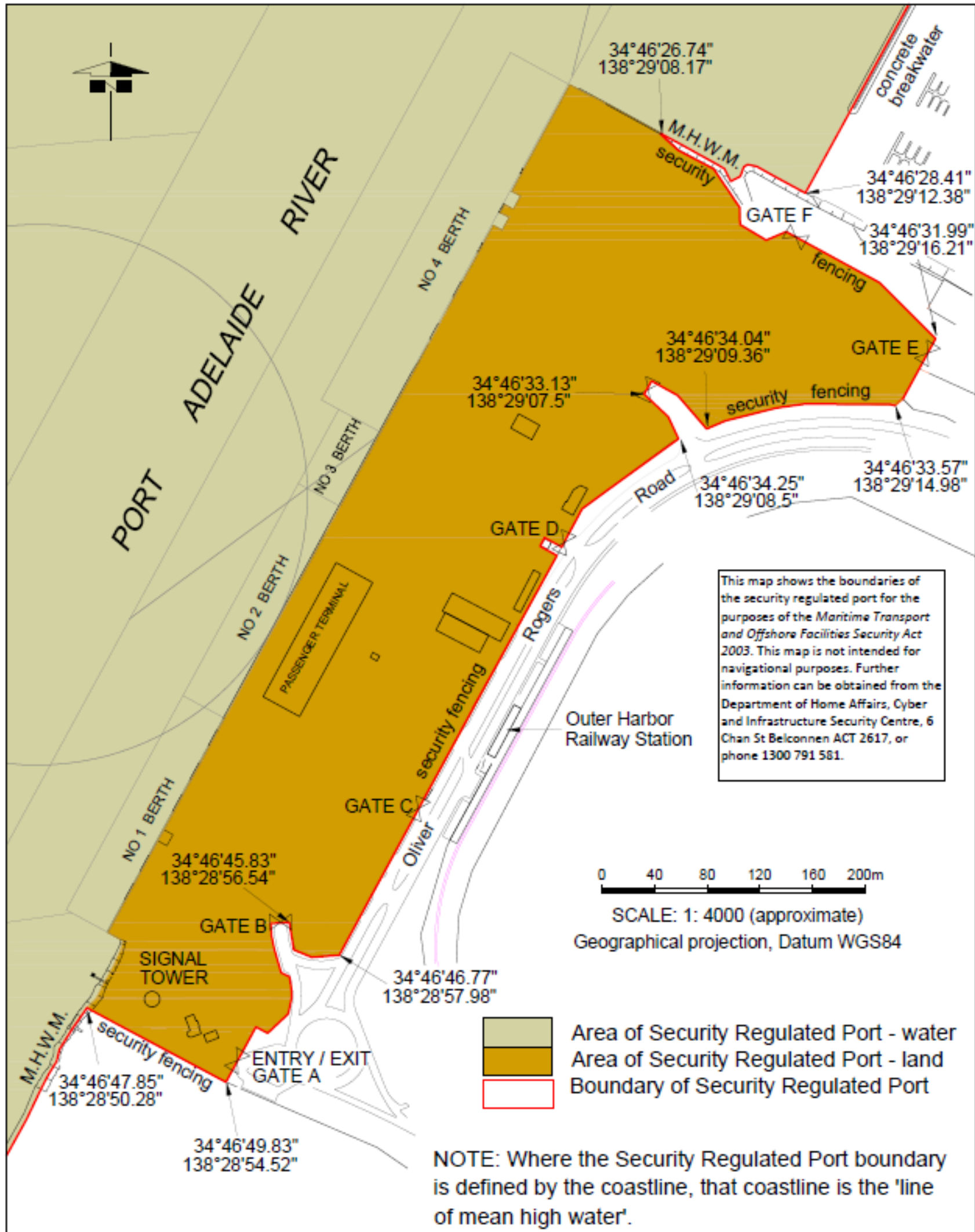

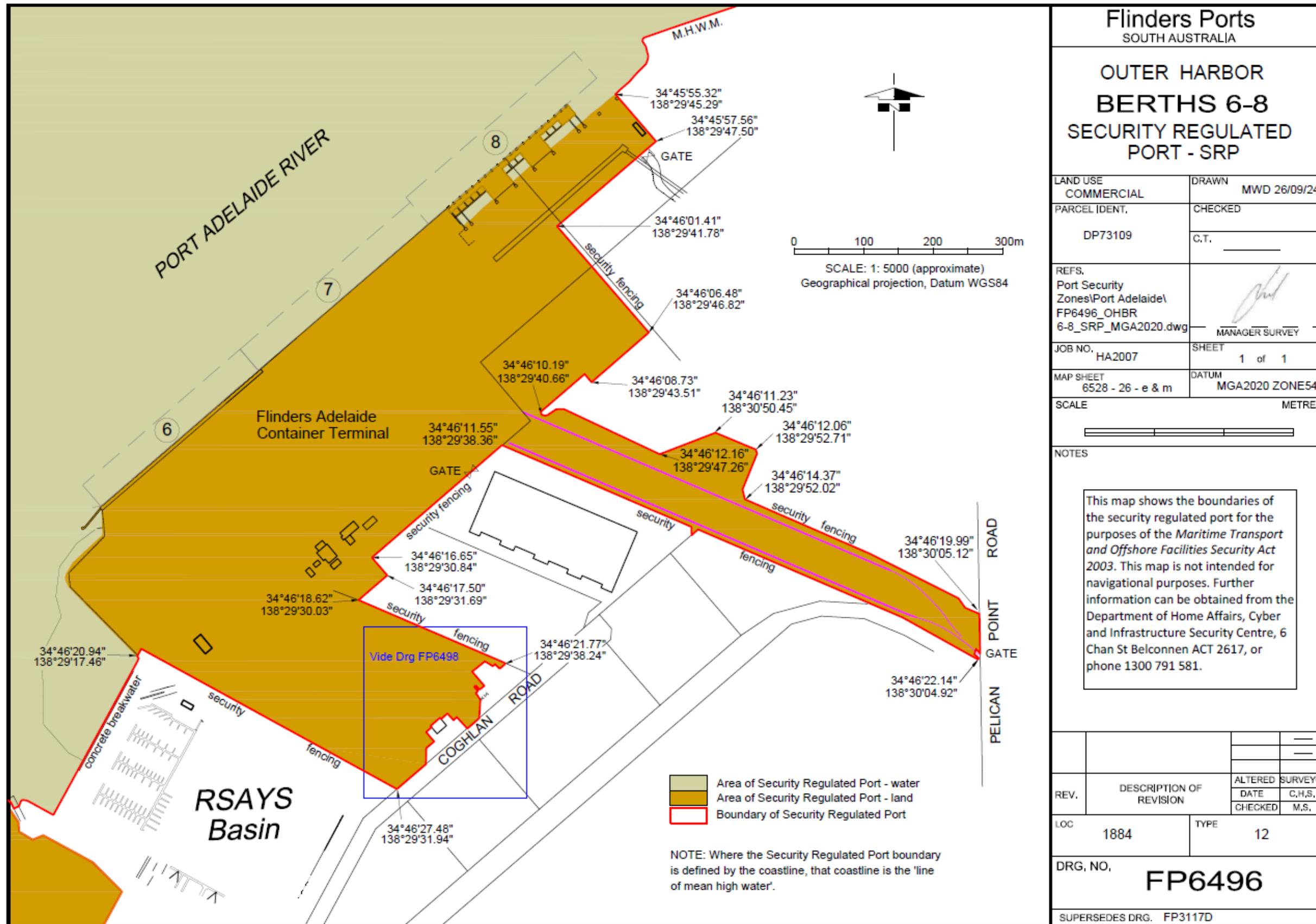

LAND USE COMMERCIAL	DRAWN MWD 26/09/24	Flinders Ports SOUTH AUSTRALIA OUTER HARBOR BERTHS 1-4 SECURITY REGULATED PORT - SRP	SHEET 1 of 1	
PARCEL IDENT. DP56689 ALLOT 114	CHECKED		SCALE 	
MAP SHEET 6528-26-e & m	REFS. PortSecurityZones/ Port Adelaide/ FP6493_OHBR_ 1-4_SRP_ MGA2020.dwg		LOC 195	TYPE 12
C.T. 6292/803			DRG. NO. FP6493	
DATUM MGA2020 Z54			SUPERSEDES DRG. FP3115D	
JOB NO. HA2005	 Manager Survey			



Flinders Ports SOUTH AUSTRALIA			
OUTER HARBOR BERTHS 6-8 SECURITY REGULATED PORT - SRP			
LAND USE COMMERCIAL	DRAWN MWD 26/09/24		
PARCEL IDENT. DP73109	CHECKED C.T. _____		
REFS. Port Security Zones\Port Adelaide\ FP6496_OHBR 6-8_SRP_MGA2020.dwg	 MANAGER SURVEY		
JOB NO. HA2007	SHEET 1 of 1		
MAP SHEET 6528 - 26 - e & m	DATUM MGA2020 ZONE54		
SCALE	METRES		
			
NOTES			
<div style="border: 1px solid black; padding: 5px;"> <p>This map shows the boundaries of the security regulated port for the purposes of the <i>Maritime Transport and Offshore Facilities Security Act 2003</i>. This map is not intended for navigational purposes. Further information can be obtained from the Department of Home Affairs, Cyber and Infrastructure Security Centre, 6 Chan St Belconnen ACT 2617, or phone 1300 791 581.</p> </div>			
REV.	DESCRIPTION OF REVISION	ALTERED DATE	SURVEYOR C.H.S. M.S.
LOC	1884	TYPE	12
DRG. NO.		FP6496	
SUPERSEDES DRG. FP3117D			

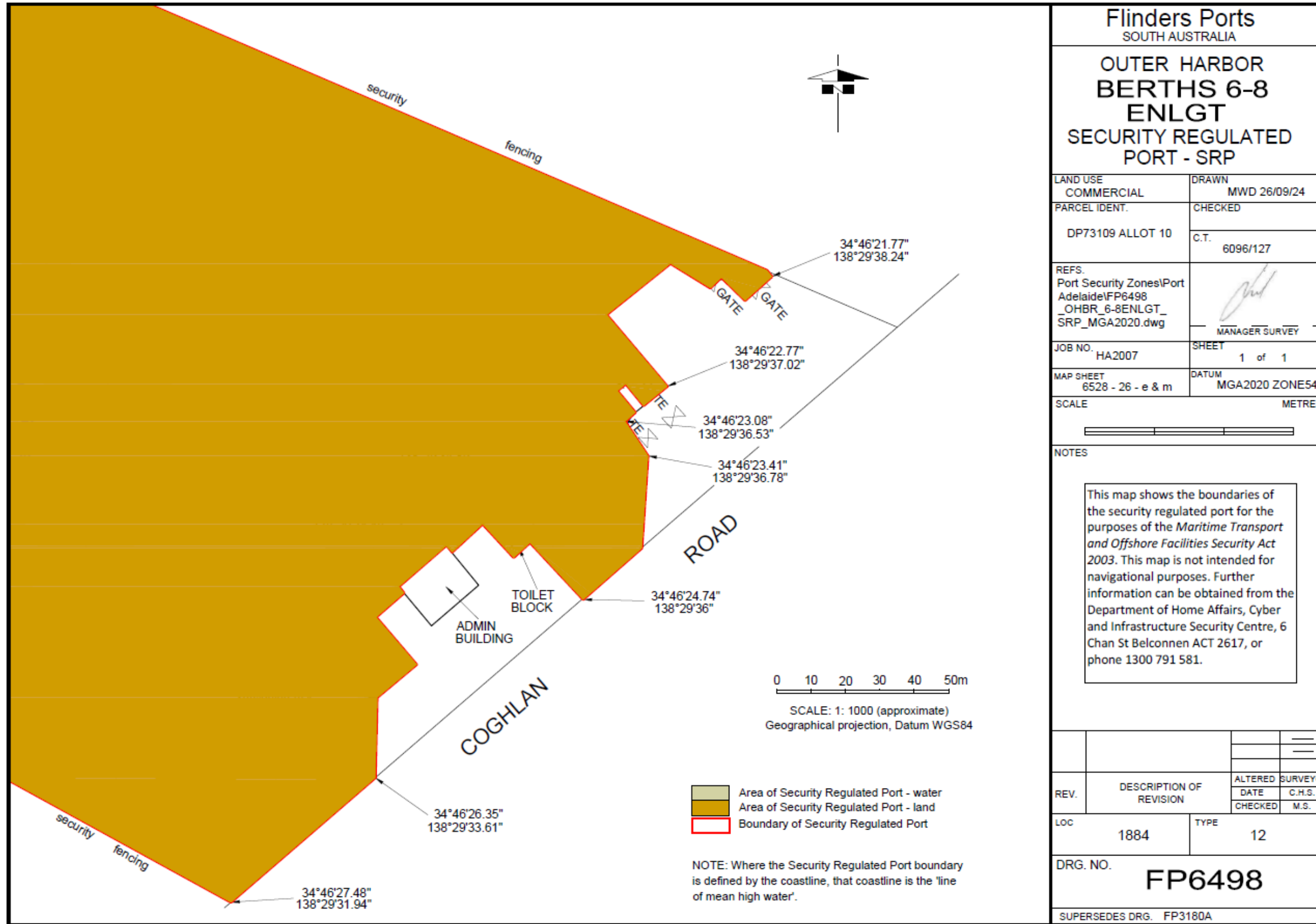

Flinders Ports SOUTH AUSTRALIA			
OUTER HARBOR BERTHS 6-8 ENLGT SECURITY REGULATED PORT - SRP			
LAND USE COMMERCIAL	DRAWN MWD 26/09/24		
PARCEL IDENT. DP73109 ALLOT 10	CHECKED C.T. 6096/127		
REFS. Port Security Zones\Port Adelaide\FP6498_OHBR_6-8ENLGT_SRP_MGA2020.dwg	 MANAGER SURVEY		
JOB NO. HA2007	SHEET 1 of 1		
MAP SHEET 6528 - 26 - e & m	DATUM MGA2020 ZONE54		
SCALE	METRES		
<p>NOTES</p> <p>This map shows the boundaries of the security regulated port for the purposes of the <i>Maritime Transport and Offshore Facilities Security Act 2003</i>. This map is not intended for navigational purposes. Further information can be obtained from the Department of Home Affairs, Cyber and Infrastructure Security Centre, 6 Chan St Belconnen ACT 2617, or phone 1300 791 581.</p>			
REV.	DESCRIPTION OF REVISION	ALTERED DATE	SURVEYOR C.H.S. / M.S.
LOC	1884	TYPE	12
DRG. NO. FP6498			
SUPERSEDES DRG. FP3180A			

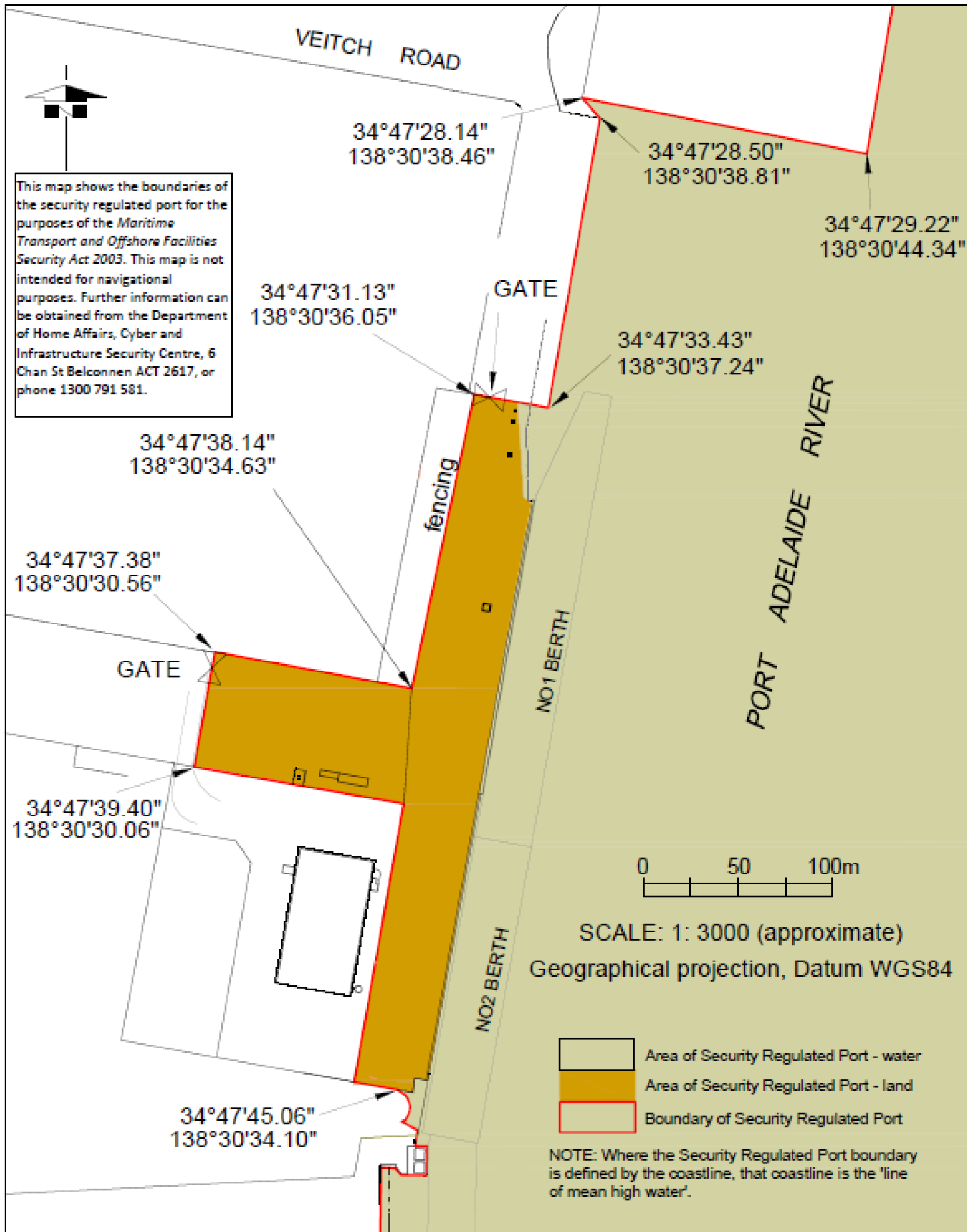

LAND USE COMMERCIAL	DRAWN MWD 26/09/24	Flinders Ports SOUTH AUSTRALIA	SHEET 1 of 1	
PARCEL IDENT. DP118441 ALLOT 1004	CHECKED		SCALE of meters	
MAP SHEET 6628-30-j	REFS. PortSecurityZones\PortAdelaide\FP6500 _OSBORNE_SRP_ MGA2020.dwg	PORT ADELAIDE OSBORNE SECURITY REGULATED PORT - SRP	LOC 172	TYPE 12
C.T.			DRG. NO. FP6500	
DATUM MGA2020 ZONE 54			SUPERSEDES DRG. FP4598	
JOB NO. HA2007	Manager Survey			

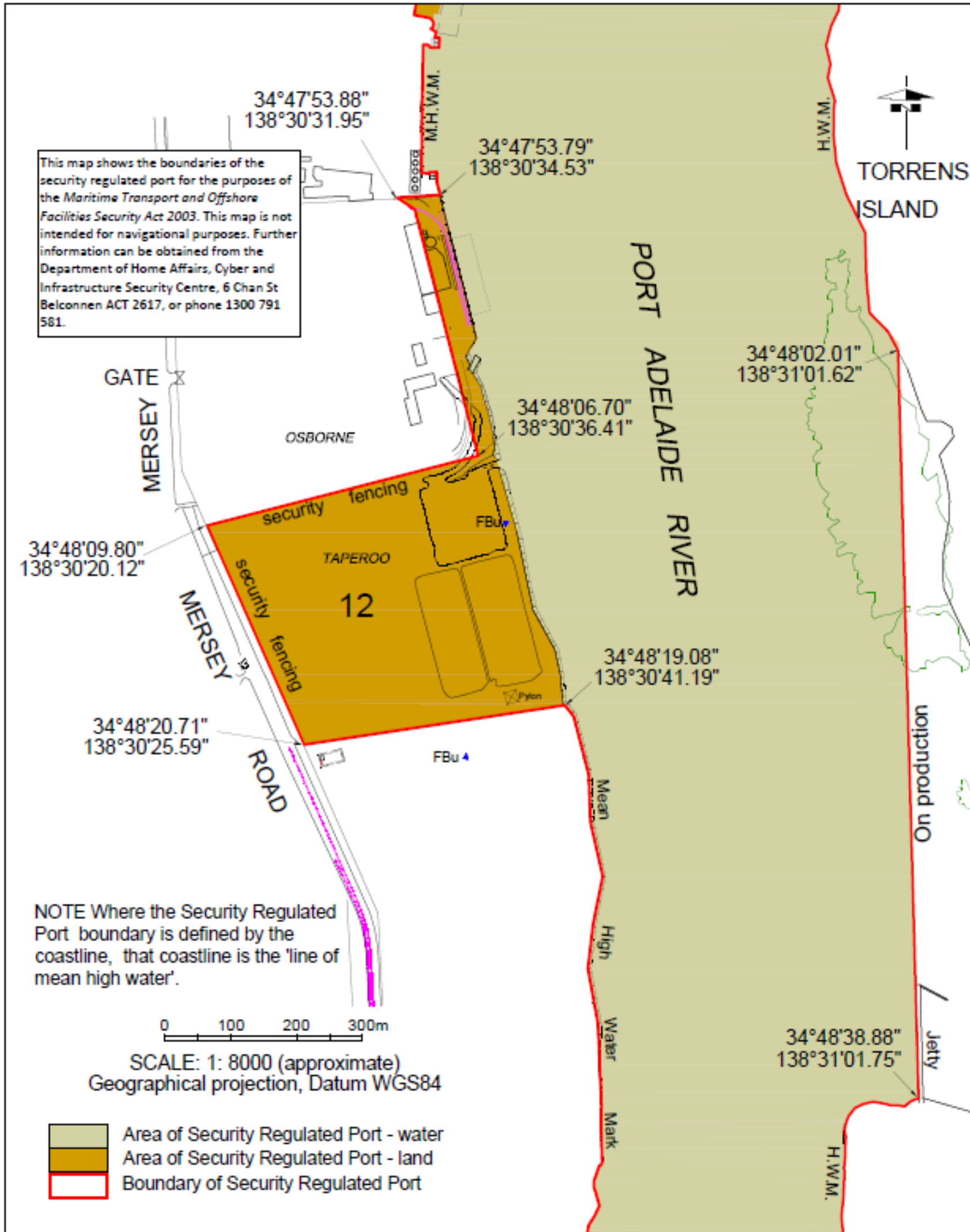

LAND USE COMMERCIAL	DRAWN MWD 27/09/24	Flinders Ports SOUTH AUSTRALIA INNER HARBOR OSBORNE 4 SECURITY REGULATED PORT - SRP	SHEET 1 of 1	
PARCEL IDENT. D111812 ALLOT A3	CHECKED		SCALE 0 100 200 300 meters	
MAP SHEET 6628-30r	REFS. PortSecurityZones\ PortAdelaide\FP6502 _OSBORNE_4_SRP _MGA2020.dwg		LOC 167	TYPE 12
C.T. 6184/760			DRG. NO. FP6502	
DATUM MGA2020 ZONE54			SUPERSEDES DRG. FB3121B	
JOB NO. HA2007	Manager Survey			

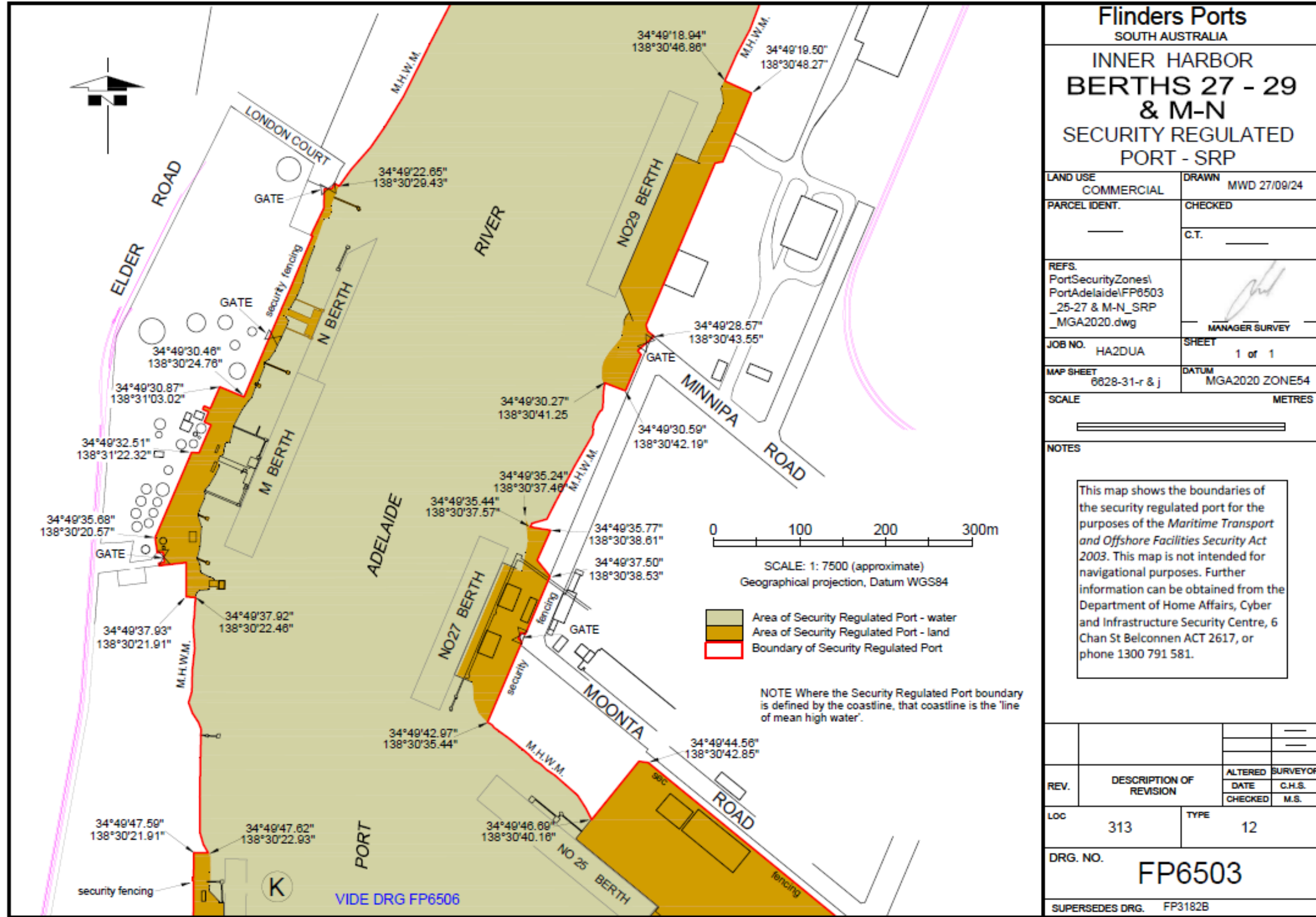

Flinders Ports SOUTH AUSTRALIA			
INNER HARBOR BERTHS 27 - 29 & M-N SECURITY REGULATED PORT - SRP			
LAND USE COMMERCIAL	DRAWN MWD 27/09/24		
PARCEL IDENT.	CHECKED		
	C.T.		
REFS. PortSecurityZones\ PortAdelaide\FP6503 _25-27 & M-N_SRP _MGA2020.dwg	 MANAGER SURVEY		
JOB NO. HA2DUA	SHEET 1 of 1		
MAP SHEET 6628-31-r & j	DATUM MGA2020_ZONE54		
SCALE		METRES	
NOTES This map shows the boundaries of the security regulated port for the purposes of the <i>Maritime Transport and Offshore Facilities Security Act 2003</i> . This map is not intended for navigational purposes. Further information can be obtained from the Department of Home Affairs, Cyber and Infrastructure Security Centre, 6 Chan St Belconnen ACT 2617, or phone 1300 791 581.			
REV.	DESCRIPTION OF REVISION	ALTERED DATE	SURVEYOR C.H.S.
		CHECKED	M.S.
LOC	313	TYPE	12
DRG. NO.		FP6503	
SUPERSEDES DRG.		FP3182B	

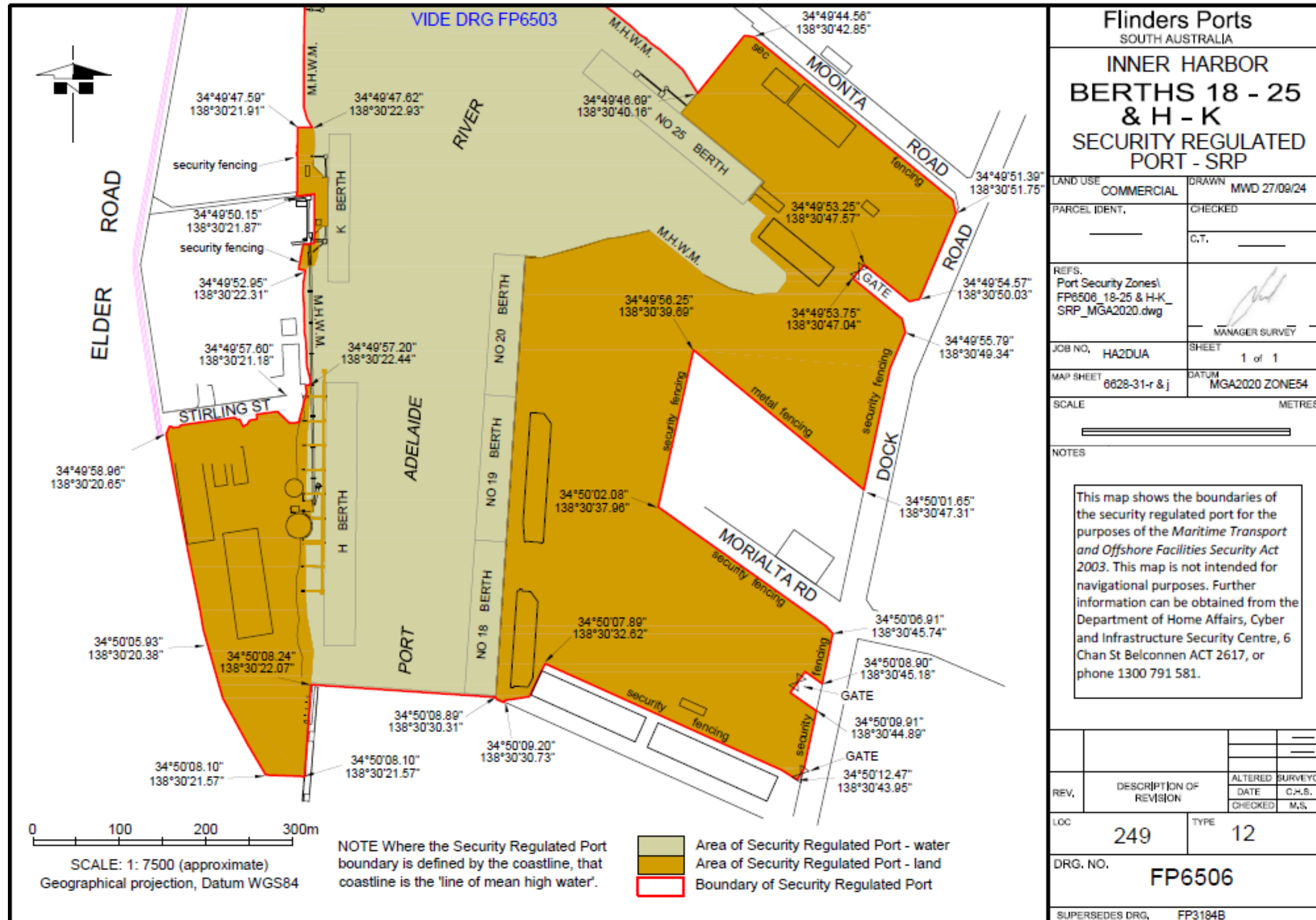

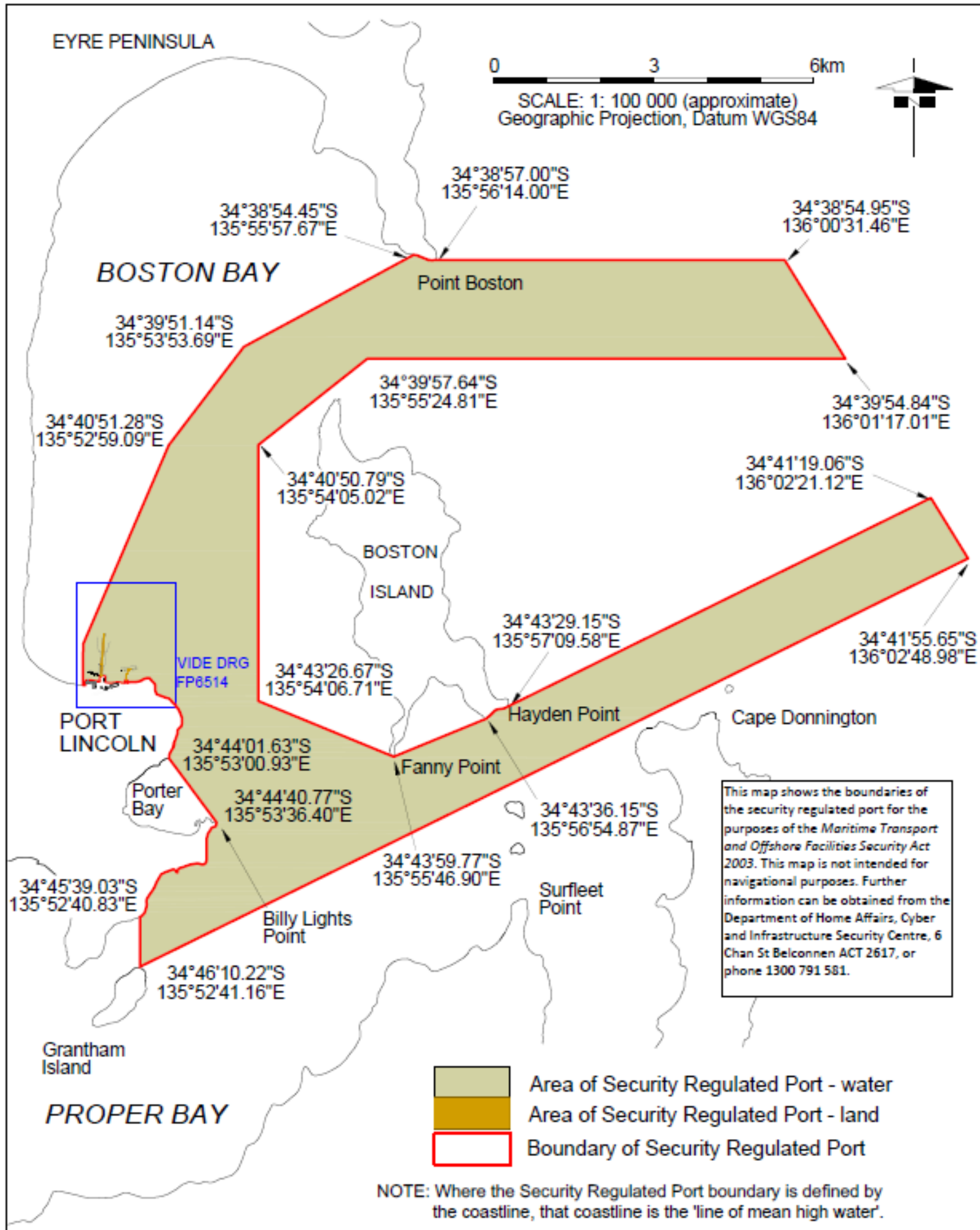



This map shows the boundaries of the security regulated port for the purposes of the Maritime Transport and Offshore Facilities Security Act 2003. This map is not intended for navigational purposes. Further information can be obtained from the Department of Home Affairs, Cyber and Infrastructure Security Centre, 6 Chan St Belconnen ACT 2617, or phone 1300 791 581.

- Area of Security Regulated Port - water
- Area of Security Regulated Port - land
- Boundary of Security Regulated Port

NOTE: Where the Security Regulated Port boundary is defined by the coastline, that coastline is the 'line of mean high water'.

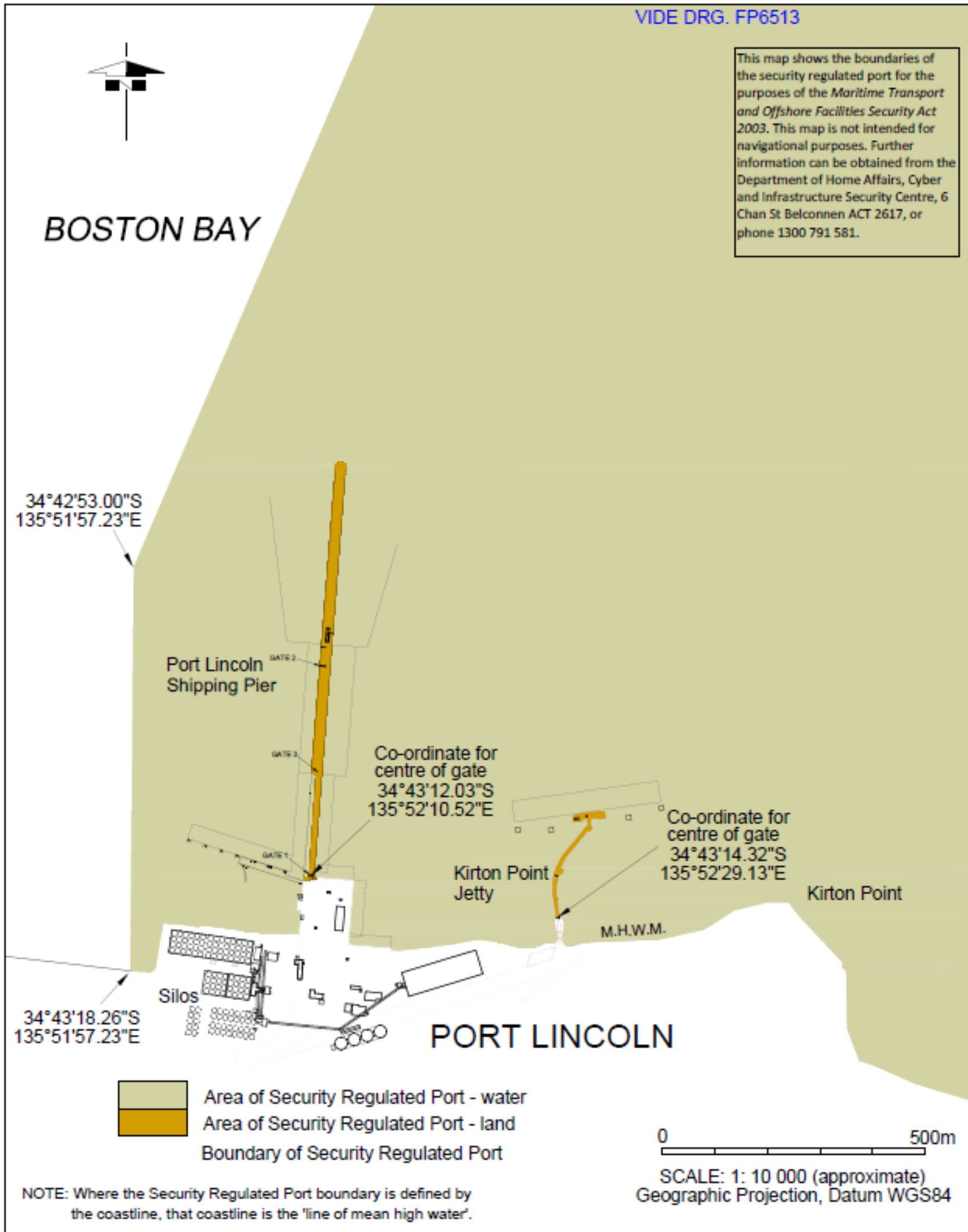
LAND USE COMMERCIAL	DRAWN MWD 30/01/24	Flinders Ports SOUTH AUSTRALIA	SHEET 1 of 2	
PARCEL IDENT.	CHECKED	PORT OF PORT LINCOLN SECURITY REGULATED PORT -SRP	SCALE 	
MAP SHEET 602881	REFS. PortSecurityZones/ Port Lincoln/FP6513_		LOC 420	TYPE 12
C.T.	PORT_LINCOLN_ SRP_MGA2020		DRG, NO. FP6513	
DATUM MGA2020 ZONE53	.dwg		SUPERSEDES DRG, FP1855A	
JOB NO. HA2DUA	 Manager Survey			

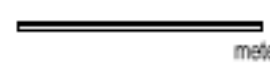

LAND USE COMMERCIAL	DRAWN MWD 01/10/24	Flinders Ports SOUTH AUSTRALIA	SHEET 2 of 2	
PARCEL IDENT.	CHECKED		SCALE 	
MAP SHEET 6028 - 24 - f	REFS. PortSecurityZones/ Port Lincoln/FP6514 _PORT_LINCOLN_ -ENLGT_SRP_ MGA2020.dwg	PORT OF PORT LINCOLN ENLGT SECURITY REGULATED PORT -SRP	LOC 420	TYPE 12
C.T.			DRG. NO. FP6514	
DATUM MGA2020 ZONE53			SUPERSEDES DRG. FP1856A	
JOB NO. HA2DUA	 Manager Survey			

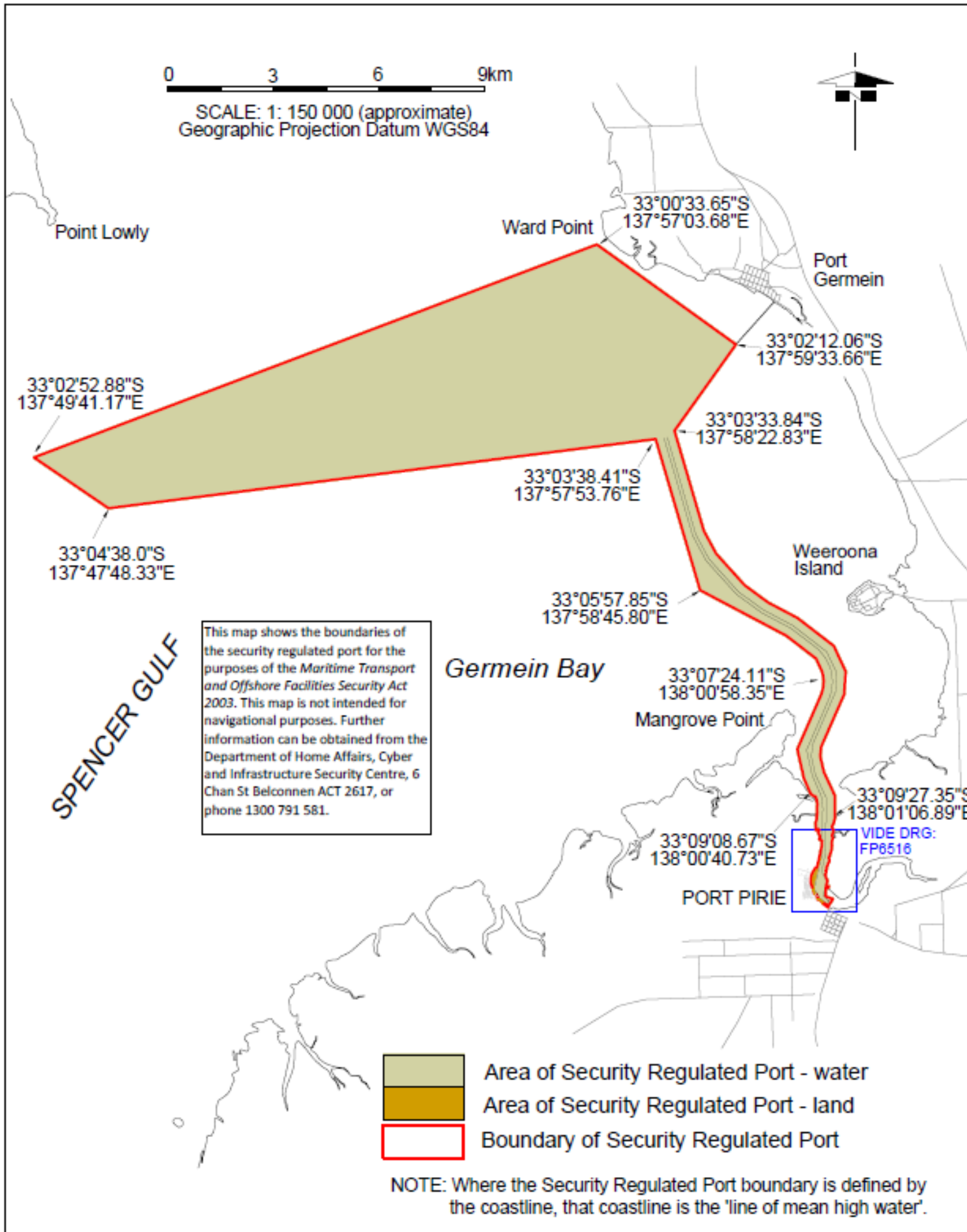

LAND USE COMMERCIAL	DRAWN MWD 01/10/24	Flinders Ports SOUTH AUSTRALIA	SHEET 1 of 3
PARCEL IDENT.	CHECKED		SCALE meters
MAP SHEET 6431-1 & 6531-4	REFS. PortSecurityZones/ Port Pirie/FP6515_ PORT_PIRIE_SRP_ MGA2020.dwg	PORT OF PORT PIRIE SECURITY REGULATED PORT - SRP	LOC 440
C.T.			TYPE 12
DATUM MGA2020 ZONE54			DRG, NO. FP6515
JOB NO. HA2DUA	Manager Survey		SUPERSEDES DRG. FP3142A

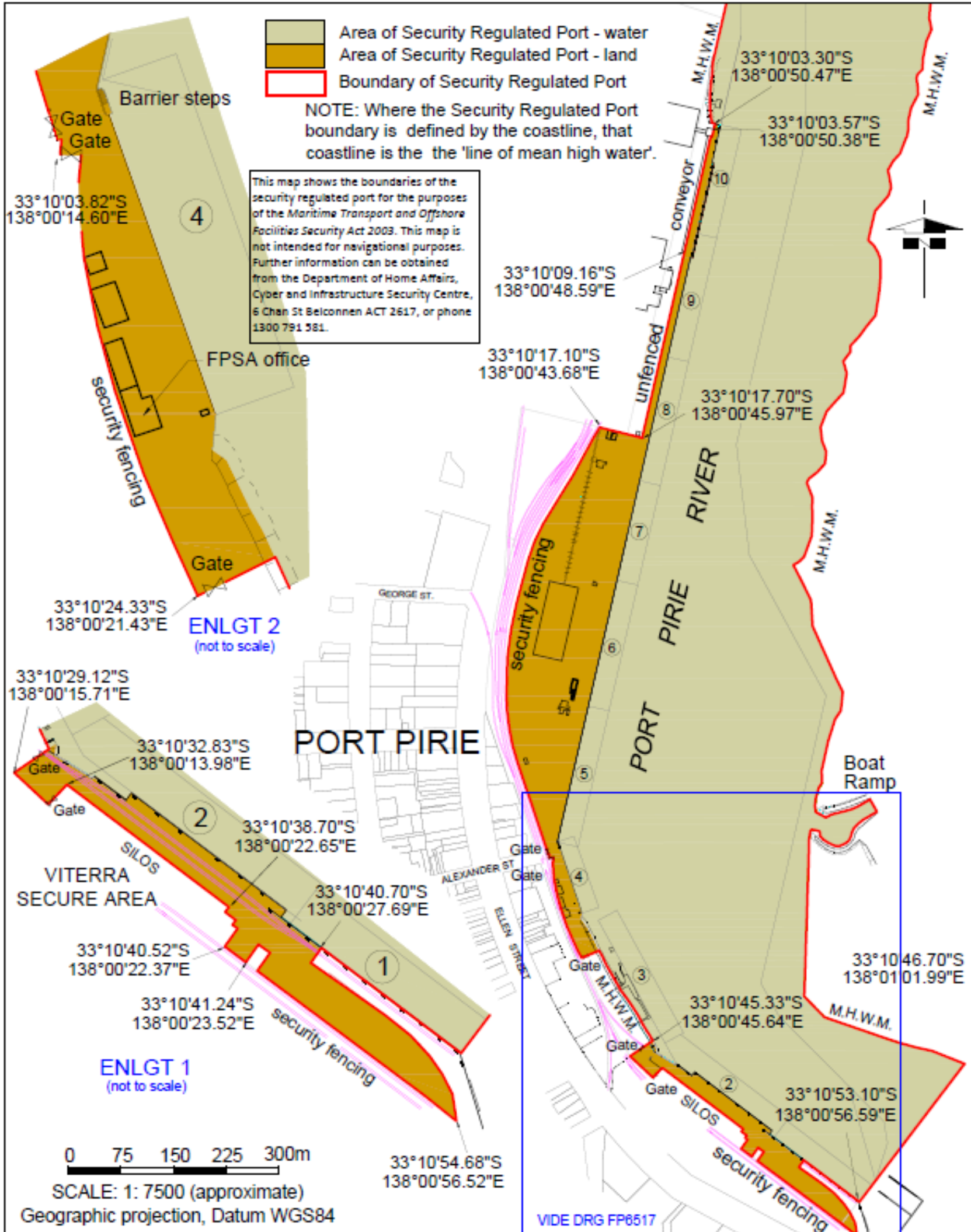

LAND USE COMMERCIAL	DRAWN MWD 01/10/24	Flinders Ports SOUTH AUSTRALIA		SHEET 2 of 3	
PARCEL IDENT. D76999 ALLOT 503	CHECKED			SCALE	
MAP SHEET 6531- 20 - h & j	REFS. PortSecurityZones/ Port Pirie/FP6516_ INNER_HARBOR_ SRP_MGA202.dwg	PORT PIRIE INNER HARBOR SECURITY REGULATED PORT - SRP		LOC 440 TYPE 12	
C.T.				DRG, NO. FP6516	
DATUM MGA2020 ZONE54				SUPERSEDES DRG. FP3143A	
JOB NO. HA2DUA	Manager Survey				

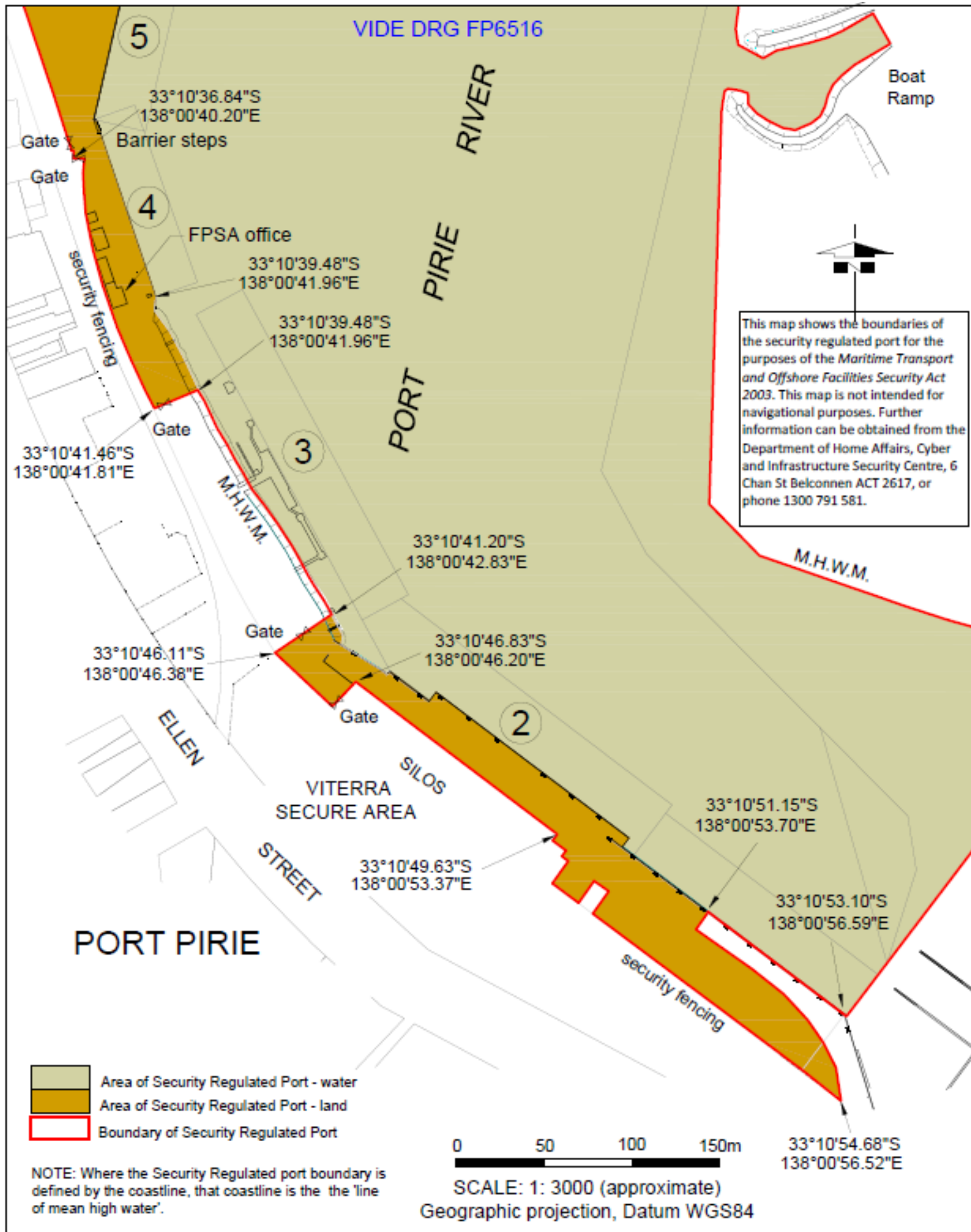

LAND USE COMMERCIAL	DRAWN MWD 01/10/24	Flinders Ports SOUTH AUSTRALIA PORT PIRIE INNER HARBOR ENLGT SECURITY REGULATED PORT - SRP	SHEET 3 of 3	
PARCEL IDENT. D76999 ALLOT 503	CHECKED		SCALE _____ meters	
MAP SHEET 6531- 20 - h & j	REFS. PortSecurityZones/ Port Pirie/FP6517_ INNER_HARBOR_ ENGLT_SRP_ MGA202.dwg		LOC 440	TYPE 12
C.T.			DRG. NO. FP6517	
DATUM MGA2020 ZONE54			SUPERSEDES DRG. FP3201	
JOB NO. HA2DUA	 Manager Survey			

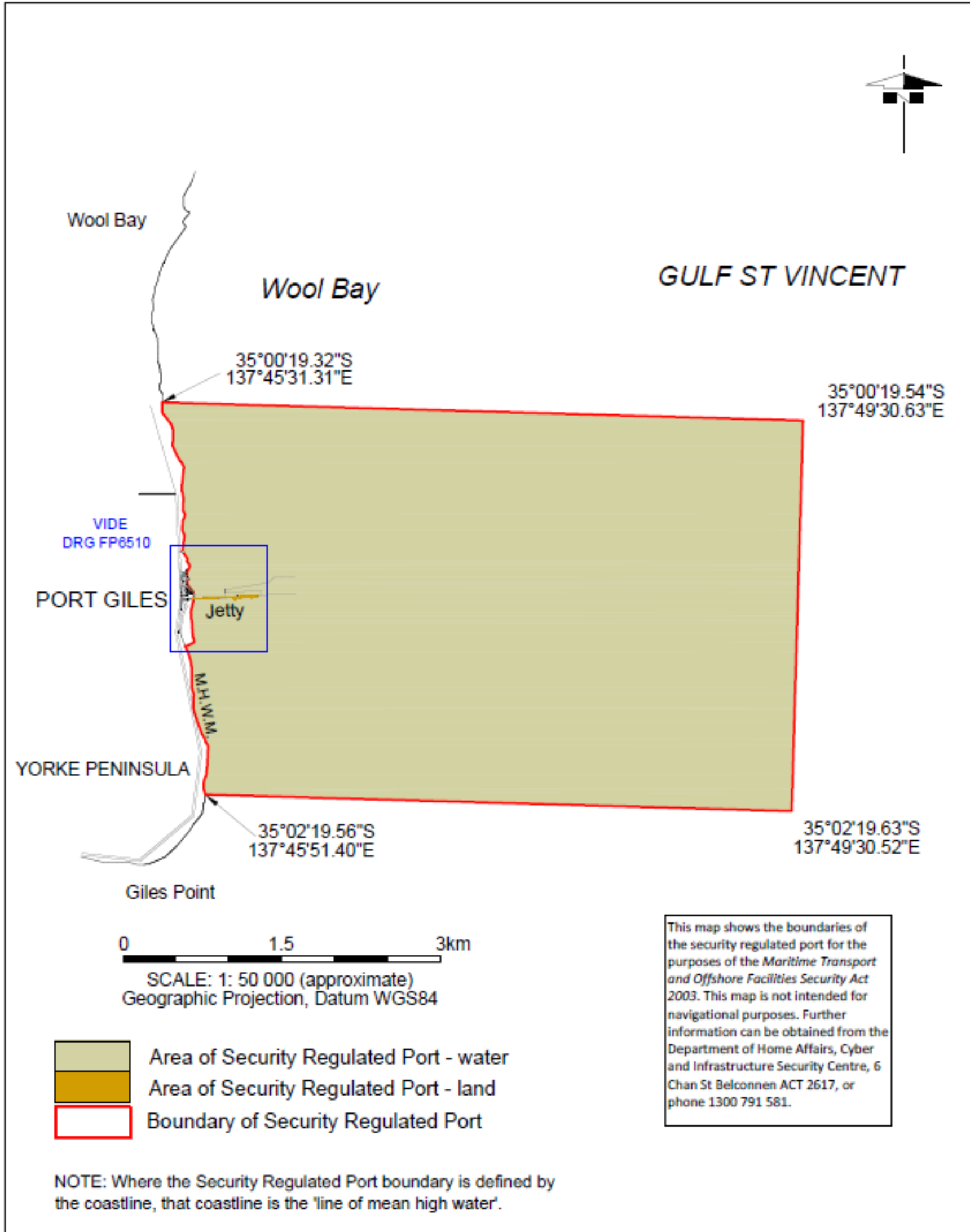

0 1.5 3km
 SCALE: 1: 50 000 (approximate)
 Geographic Projection, Datum WGS84



- Area of Security Regulated Port - water
- Area of Security Regulated Port - land
- Boundary of Security Regulated Port

This map shows the boundaries of the security regulated port for the purposes of the *Maritime Transport and Offshore Facilities Security Act 2003*. This map is not intended for navigational purposes. Further information can be obtained from the Department of Home Affairs, Cyber and Infrastructure Security Centre, 6 Chan St Belconnen ACT 2617, or phone 1300 791 581.

NOTE: Where the Security Regulated Port boundary is defined by the coastline, that coastline is the 'line of mean high water'.

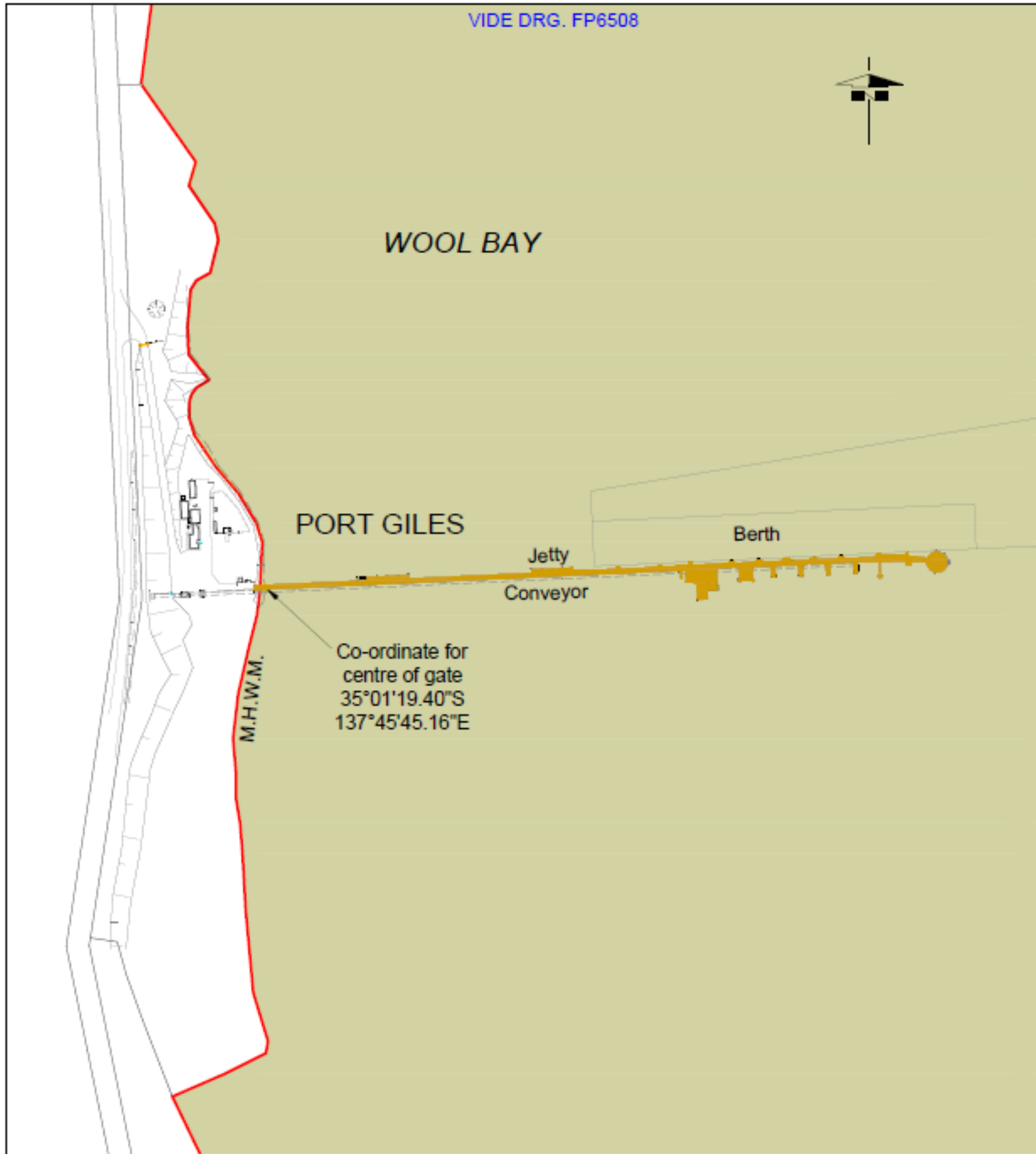
LAND USE COMMERCIAL	DRAWN MWD 27/09/24	Flinders Ports SOUTH AUSTRALIA PORT OF PORT GILES SECURITY REGULATED PORT- SRP	SHEET 1 of 2	
PARCEL IDENT. D76926	CHECKED		SCALE meters	
MAP SHEET 6427-03-I	REFS. PortSecurityZones/ Port Giles/ FP6508_PORT_GILES		LOC 464	TYPE 12
C.T.	_SRP_MGA2020.dwg		DRG. NO. FP6508	
DATUM MGA2020 ZONE 53	 Manager Survey		SUPERSEDES DRG. FP1868A	
JOB NO. HA2DUA				



	Area of Security Regulated Port - water	0 200 400m
	Area of Security Regulated Port - land	
	Boundary of Security Regulated Port	

SCALE: 1: 5 000 (approximate)
Geographic Projection, Datum WGS84

NOTE: Where the Security Regulated Port boundary is defined by the coastline, that coastline is the 'line of mean high water'.

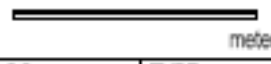
LAND USE COMMERCIAL	DRAWN MWD 27/09/24	<h2 style="margin: 0;">Flinders Ports</h2> <p style="margin: 0;">SOUTH AUSTRALIA</p> <h1 style="margin: 0;">PORT OF PORT GILES</h1> <h2 style="margin: 0;">SECURITY REGULATED PORT- SRP</h2>	SHEET 2 of 2	
PARCEL IDENT. D76926	CHECKED		SCALE  meters	
MAP SHEET 6427-03-1	REFS. PortSecurityZones/ Port Giles/FP6509_ PORT_GILES_ENLGT _SRP_MGA2020.dwg		LOC 464	TYPE 12
C.T.			DRG. NO. FP6509	
DATUM MGA2002 ZONE 53			SUPERSEDES DRG. FP1869A	
JOB NO. HA2DUA	Manager Survey			

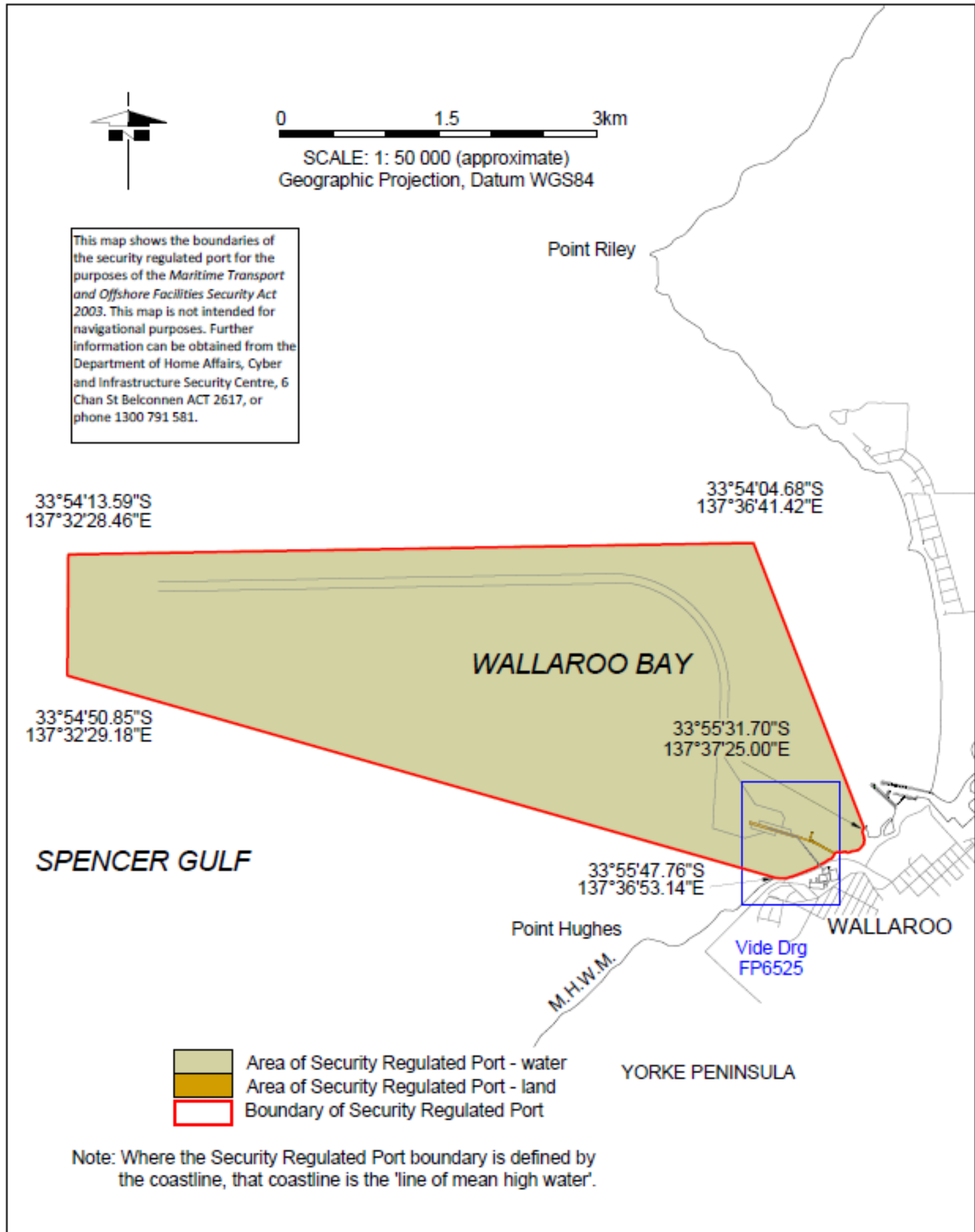

LAND USE COMMERCIAL	DRAWN MWD 23/10/24	Flinders Ports SOUTH AUSTRALIA	SHEET 1 of 2	
PARCEL IDENT.	CHECKED		SCALE 	
MAP SHEET 64303	REFS. PortSecurityZones/ Wallaroo/FP6524_ WALLAROO_SRP_ MGA2020.DWG	PORT OF WALLAROO SECURITY REGULATED PORT - SRP	LOC 453	TYPE 12
C.T.			DRG. NO. FP6524	
DATUM MGA2020 ZONE53			SUPERSEDES DRG. FP1865A	
JOB NO. HA2DUA	Manager Survey			

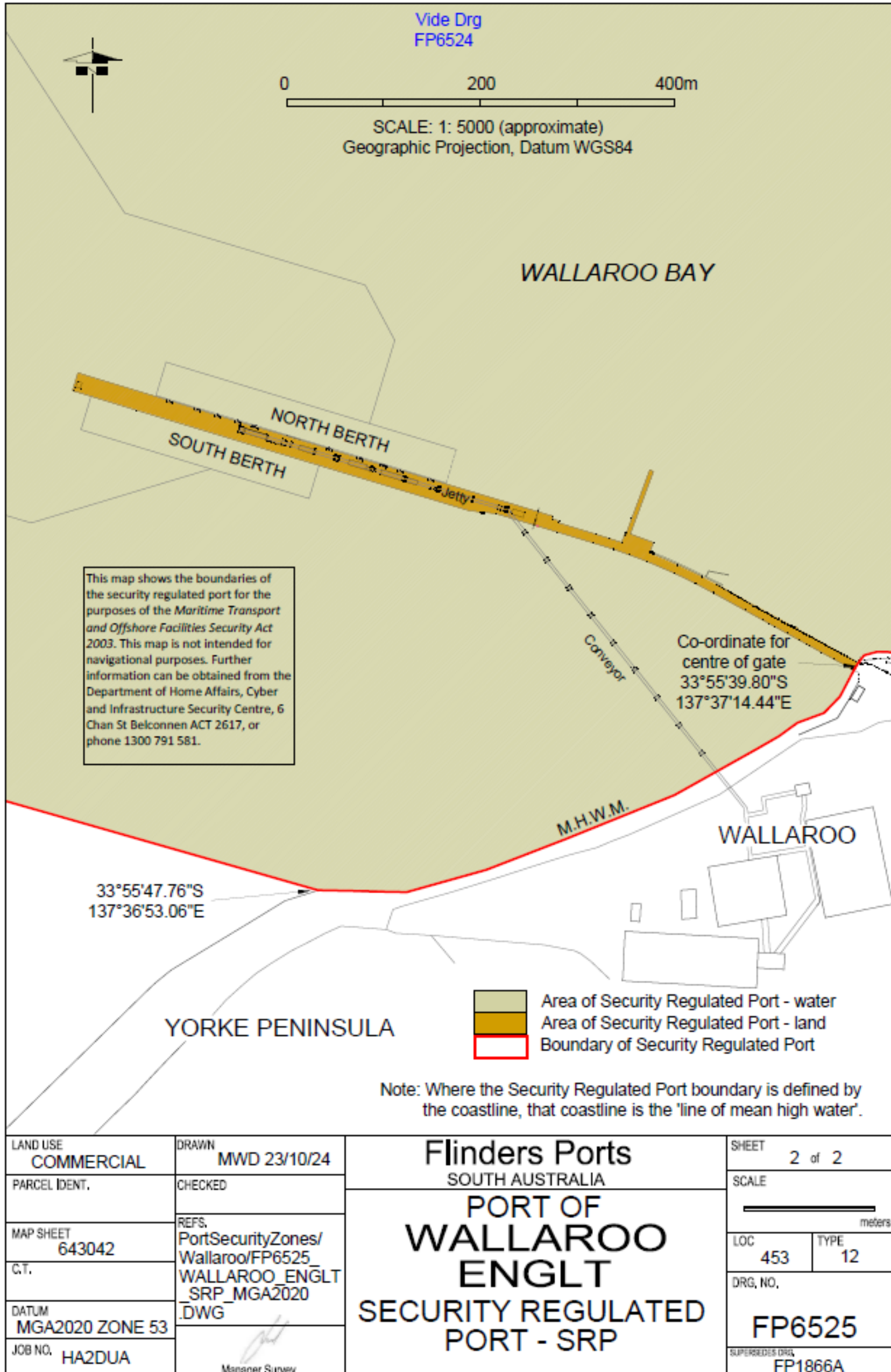

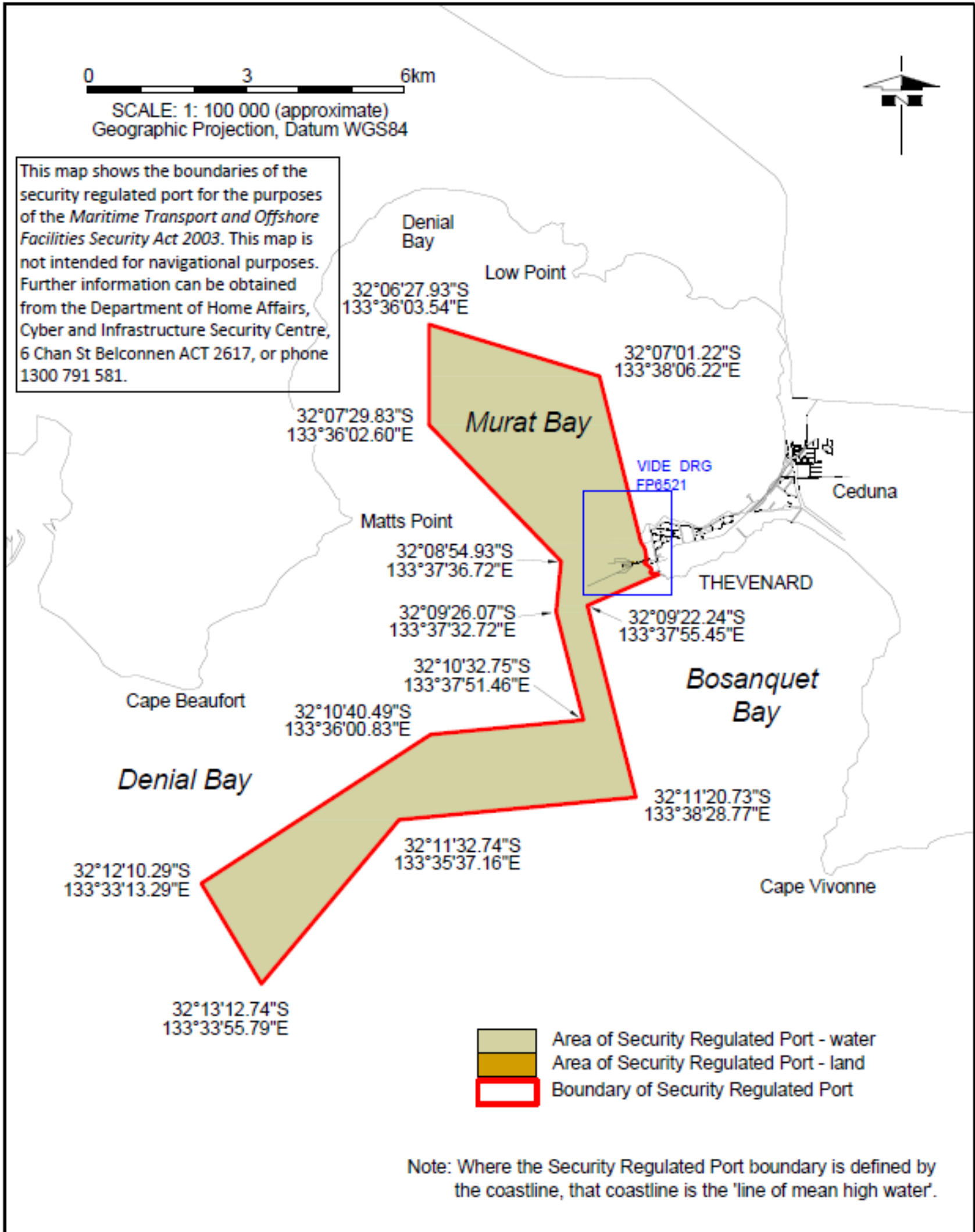

LAND USE COMMERCIAL	DRAWN MWD 01/10/24	Flinders Ports SOUTH AUSTRALIA	SHEET 1 of 2	
PARCEL IDENT.	CHECKED		SCALE 	
MAP SHEET 56334	REFS. PortSecurityZones/ Thevenard/FP6520_ THEVENARD_SRP_ MGA2020.DWG	PORT OF THEVENARD SECURITY REGULATED PORT - SRP	LOC 413	TYPE 12
C.T.			DRG. NO. FP6520	
DATUM MGA2020 ZONE 53			SUPERSEDES DRG. FP1860A	
JOB NO. HA2DUA	 Manager Survey			

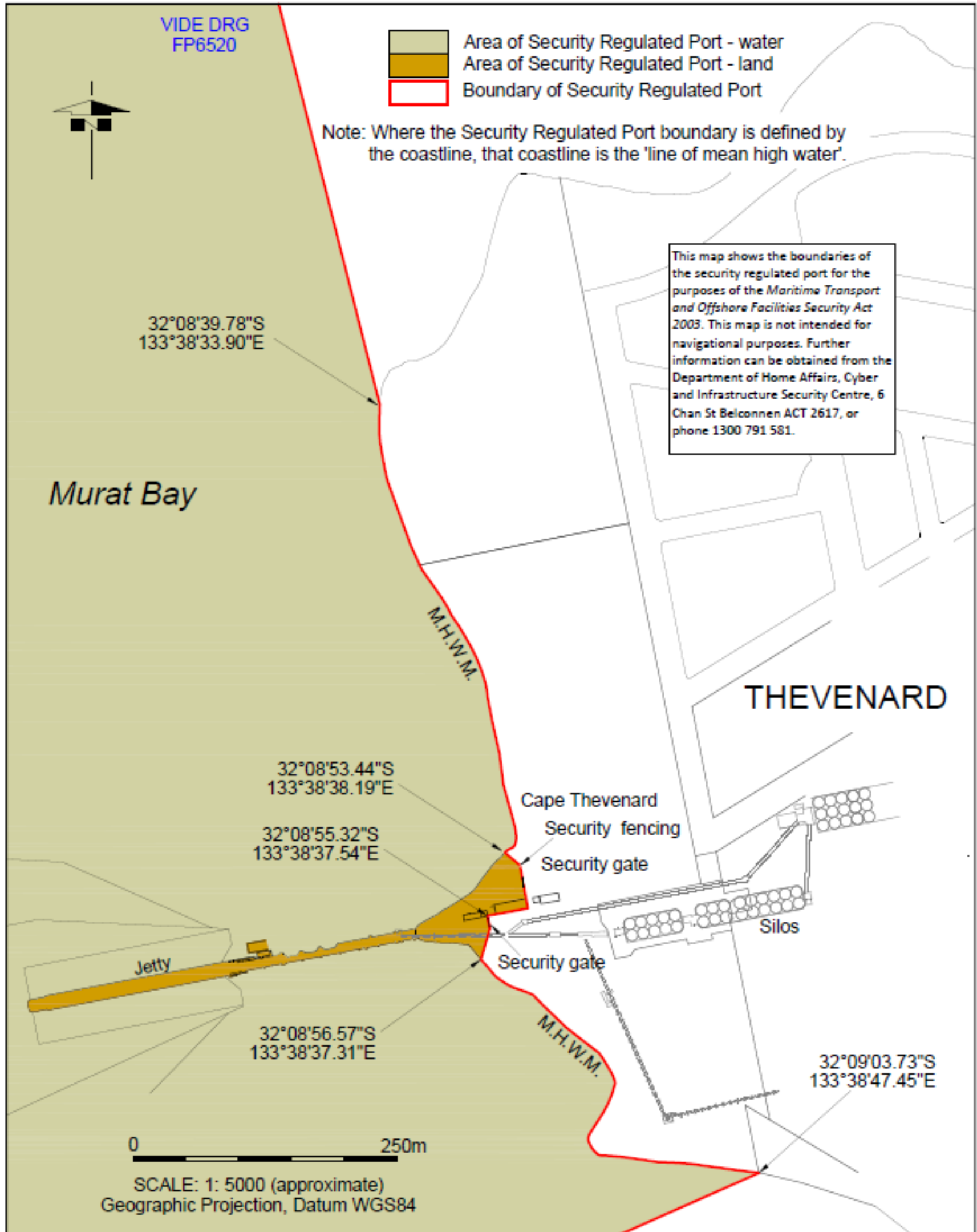

LAND USE COMMERCIAL	DRAWN MWD 01/10/24	Flinders Ports SOUTH AUSTRALIA	SHEET 2 of 2	
PARCEL IDENT. D57833 ALLOT 8	CHECKED		SCALE 0 250 meters	
MAP SHEET 5633-12-q & 19-b	REFS. PortSecurityZones/ Thevenard/FP6521	PORT OF THEVENARD ENGLT SECURITY REGULATED PORT - SRP	LOC 413	TYPE 12
C.T.	THEVENARD_ENGLT SRP_MGA2020		DRG. NO. FP6521	
DATUM MGA2020 ZONE 53	DWG		SUPERSEDES DRG. FP1861A	
JOB NO. HA2DUA	Manager Survey			